

ABBREVIATIONS

A.U.E	ACCESS & UTILITY EASEMENTS	HC	HANDICAP
BSW	BACK OF SIDEWALK	MH	MANHOLE
CO	CLEANOUT	P.U.E	PUBLIC UTILITY EASEMENT
DI	DRAINAGE INLET	SD	STORM DRAIN
DW	DRIVEWAY	SS	SANITARY SEWER
EX	EXISTING	SSCO	SANITARY SEWER CLEANOUT
FL	FLOWLINE	WS	WATER SERVICE

LEGEND

	PROPERTY LINE
	ADJACENT PROPERTY LINE
	EASEMENT
	CENTERLINE

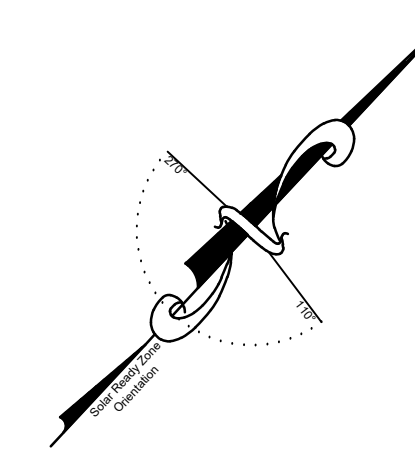
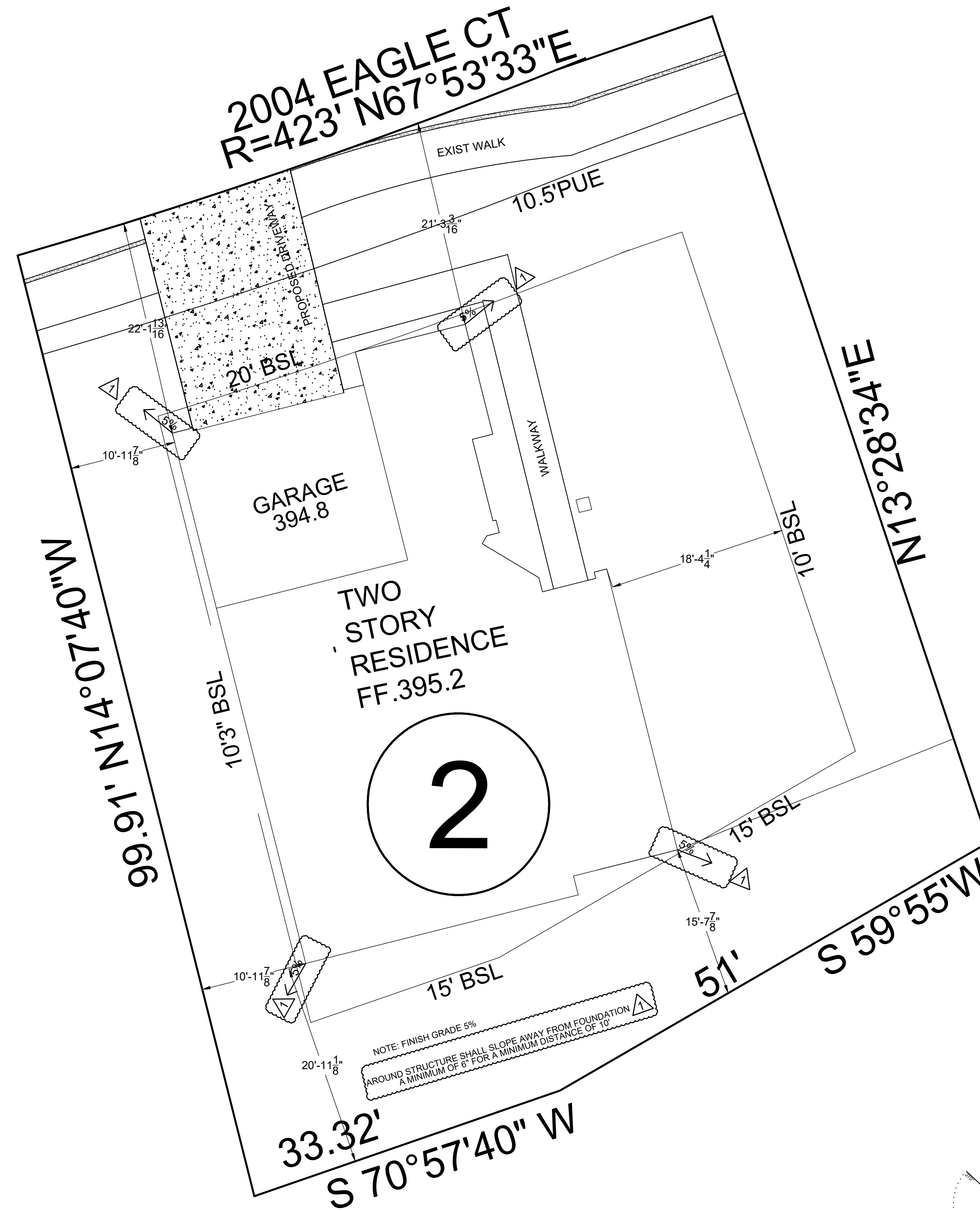

SITE PLAN
SCALE: 1/8" = 1'-0"

ADDITIONAL NOTES:

1. PROVIDE A PLOT PLAN SHOWING ALL GRADE ELEVATIONS, EXISTING AND PROPOSED, AND INDICATE BY ARROWS THE DISPOSAL OF ROOF AND SURFACE WATER TO THE STREET. [§ R106.1.1 CRC]

SRA PROJECT

This proposed project is located within a designated Wildland Urban Interface. New buildings located within any Fire Hazard Severity Zone or any Wildland-Urban Interface Fire Area designated by the local jurisdiction or in a State Responsibility Area (SRA) shall comply with the requirements of CRC Sec. R337.1 for exterior wildfire exposure. Certain detached accessory buildings are exempt. [§R337.1.3 CRC]

2004 EAGLE CT
SANTA ROSA CA
APN/ 173-610-002

REVISIONS	NAME	DATE	DESCRIPTION
1	CGN	3/20/19	CITY OF SANTA ROSA CHANGES

DESIGNER:
KSM

REVIEWED BY:
KSM

APPROVED BY:

PROJECT #:
2004 EAGLE COURT

PAGE NAME:
SITE PLAN